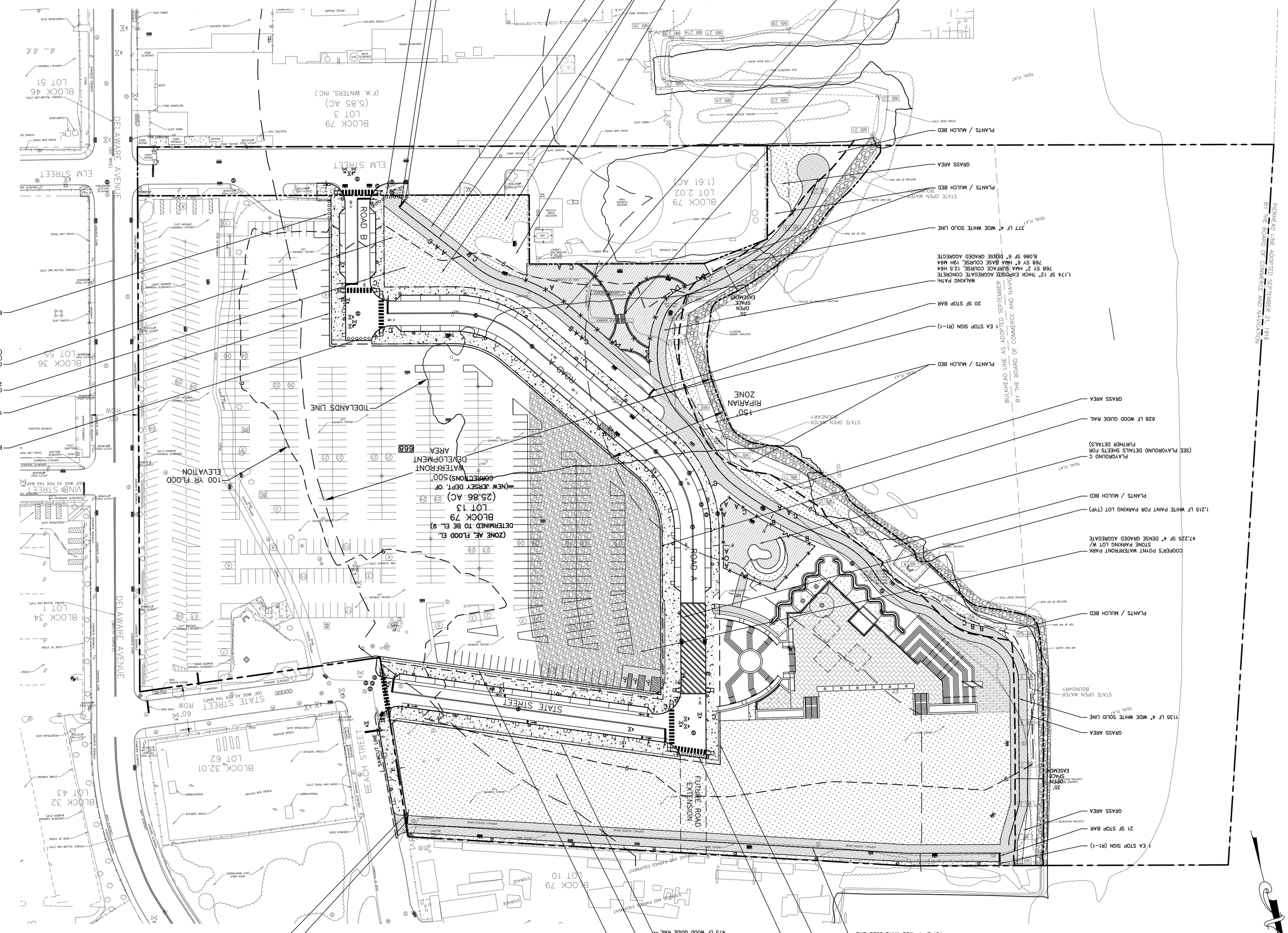

LEGEND

PROPOSED ELECTRIC	
PROPOSED GAS	
PROPOSED WATER	
PROPOSED TELEPHONE	
PROPOSED SANITARY	
PROPOSED FORCE MAIN	FM
PROPOSED STORM PIPE	
ZONING DISTRICT LINE	
CENTERLINE	
PROPERTY LINE	
EXISTING VALVES	
EXISTING MANHOLES	
EXISTING FIRE HYDRANT	
EXISTING UTILITY POLE	
EXISTING SANITARY	
EXISTING WATER	
EXISTING OVERHEAD WIRE	
EXISTING TELEPHONE	
EXISTING GAS	
EXISTING ELECTRIC	
STORM WATER BASIN	
PROPOSED FENCE	
PROPOSED CLEANOUT	
PROPOSED DRAINAGE STRUCTURE	
PROPOSED WOONAMENT	

LEGEND

A=BENCH	A:17
B=BIKE RACK	B:8
C=TRASH	C:20

NOTE

1) SEE SHEET C-2 FOR GENERAL NOTES

2) CONTRACTOR TO PURCHASE AND INSTALL 'EYE IN THE SKY CAMERA'. SEE SPECIFICATIONS FOR DETAILS. (2 TOTAL) MOUNT TO UTILITY POLE PER MANUFACTURER'S RECOMMENDATIONS. CONTRACTOR TO PROVIDE AND INSTALL UTILITY POLE. LOCATION TO BE PER CITY/ ENGINEER'S DIRECTIONS.

COOPER'S FERRY PARTNERSHIP AND NJEDA

PROJECT NAME:

COOPER'S POYNT WATERFRONT PARK AND ROAD PROJECT

SCHEDULE OF REVISIONS

REV. NO.	DATE	DESCRIPTION OF CHANGES
1		
2		
3		
4		
5		
6		
7		
8		
9		

DRAWN BY: CGC	CHECKED BY: JJR
SCALE: 1" = 50'	JOB NO: 7001-035
FIRST ISSUE: 10/30/13	PRINT DATE: 2/5/16

STATE OF NEW JERSEY
AAR CERTIFICATE OF AUTHORIZATION
24GA28124900

STATE OF DELAWARE
AAR CERTIFICATE OF AUTHORIZATION
2010602427

AAR Consultants LLC
2 Aquaslum Drive Suite 320 Cherry Hill NJ 08003
856.668.8600 P 856.668.8610 F www.aarconsultants.com
Engineering · Environmental · Traffic · Planning

JOSEPH J. RADAY, P.E.
NJ PROFESSIONAL ENGINEER LIC # GE047198
PA PROFESSIONAL ENGINEER LIC # PE055652
DE PROFESSIONAL ENGINEER LIC # 13628

SITE LOCATION:

DELAWARE AVENUE & STATE STREET CAMDEN, NEW JERSEY

DRAWING TITLE:

OVERALL SITE PLAN

DRAWING SHEET:

C-7

SHEET NO. 7 OF 32